

L I V E R M O R E

Androscoggin River

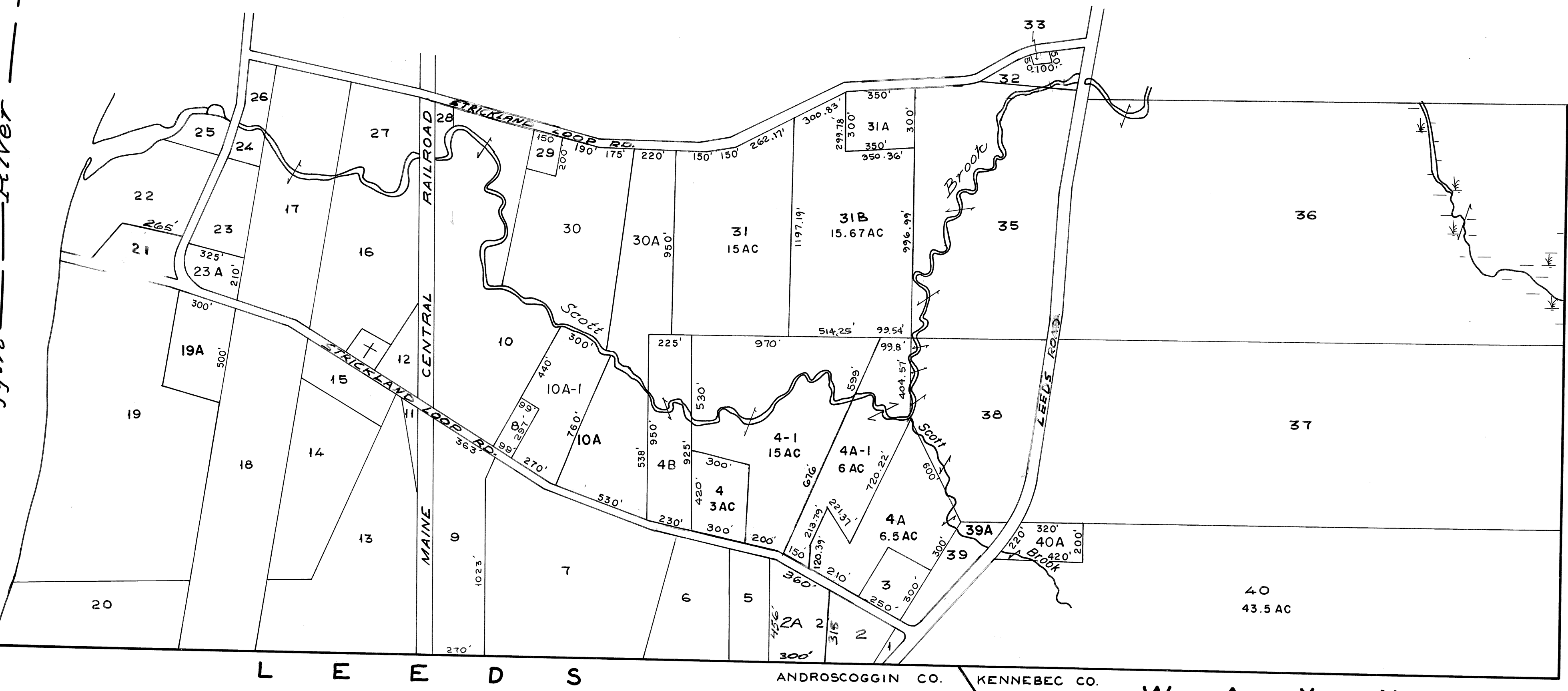

W A Y N E

LEEDS ANDROSCOGGIN CO. KENNEBEC CO. W A Y N E

LEGEND
PARCEL NUMBERS 1
ADJACENT MAPS
MATCH LINE

For Assessment Purposes
Not to be used for Conveyances

NO LOT 34

PROPERTY MAP
TOWN OF LIVERMORE FALLS
ANDROSCOGGIN COUNTY, MAINE
PREPARED BY
JAMES W. SEWALL COMPANY OLD TOWN, MAINE
SCALE 1 INCH = 400 ± FEET