

L I V E R M O R E

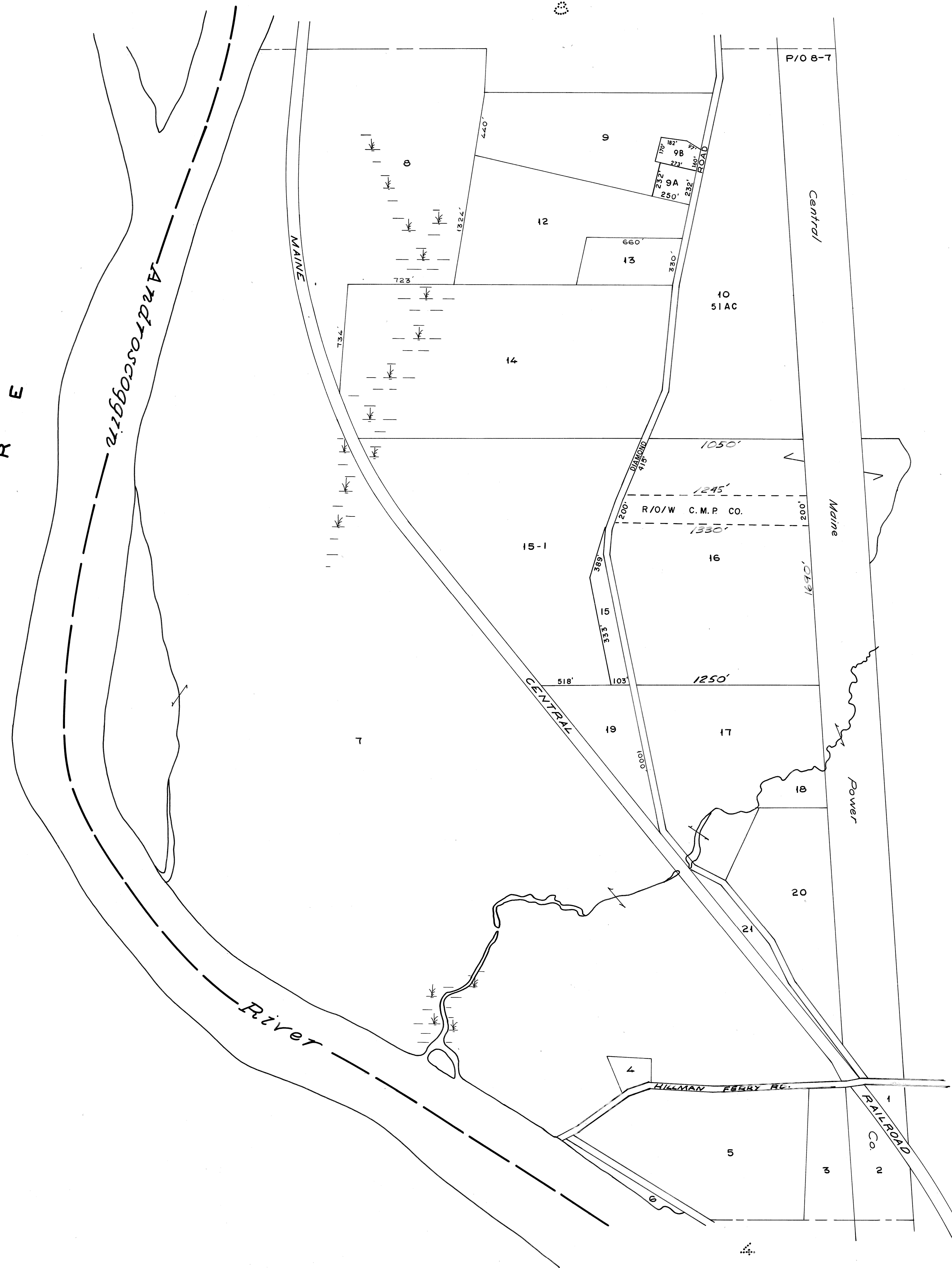

**LEGEND**  
PARCEL NUMBERS ..... 1  
ADJACENT MAPS ..... 2  
MATCH LINE ..... 3

For Assessment Purposes  
Not to be used for Conveyances

NO PARCEL II  
PROPERTY MAP  
**TOWN OF LIVERMORE FALLS**  
ANDROSCOGGIN COUNTY, MAINE  
PREPARED BY  
JAMES W. SEWALL COMPANY OLD TOWN, MAINE  
SCALE 1 INCH = 400 ± FEET